BOB D. LITTERELL

Nº 31

Price 3/-

A SELECTION OF HARP SOLOS

1.	ANNIE LAURIE *Scotch melody transcribed*	4 0
3.	BARDIC RELICS Nº1. SWEET RICHARD	3.0
5.	BARDIC RELICS Nº3. LLANDOVERY & SERCH HUDOL	3.0
7.	BEAUTIES OF IRISH MELODY SAVOURNEEN DEELISH & KATE KEARNEY	3.0
9.	CHANT DES CROATES *(Blumenthal)*	3.0
11.	GEMS OF IRISH MELODY Nº1	2.0
13.	GOD SAVE THE KING *Variations*	3.0
15.	GRAND AMERICAN MARCH	2.6
17	KATHLEEN MAVOURNEEN & DERMOT ASTORE	3.0
19	LA GITANA *(The new Cachucha)*	3 0
21	RELICS OF WALES *(Three Welsh Airs)*	3 0
23.	THE BLOOM IS ON THE RYE *(Bishop)*	4 0
25.	THE OLD HOUSE AT HOME *(Linter)*	3.0
27.	ARPA GENTIL *(Rossini)*	3.0
29.	NELLY GRAY *(Christy Melody)*	3.0
31.	THE MINSTREL BOY *(Irish Melody)*	3.0
33.	ROMANCE IN A FLAT	3.0
35.	AULD LANG SYNE *(Scotch Air)*	3.0
37.	OFT IN THE STILLY NIGHT *(Irish Air)*	3.0
2.	AULD ROBIN GRAY *Scotch melody transcribed*	3 0
4.	BARDIC RELICS Nº2. NOS GALAN	3 0
6.	BARDIC RELICS Nº4. OF NOBLE RACE WAS SHENKIN	3 0
8	BRIDAL MARCH	2.0
10	DON PASQUALE *Fantasia*	3 0
12.	GEMS OF IRISH MELODY Nº 2	2.0
14.	GONDOLIER ROW *Variations*	3 0
16.	IL TROVATORE *(The prison scene*	4 0
18.	L'ELISIRE D'AMORE *Fantasia*	3.0
20.	LES NOCES *Fantasia introducing* DANISH NATIONAL MELODY	3.0
22.	ROUSSEAU'S DREAM *Capriccio*	3.0
24.	THE LIGHT OF OTHER DAYS *(Balfe)*	3 0
26.	VICTORIA MARCH *introducing* THE BRAVE OLD OAK	3 0
28.	TOLL THE BELL *(Christy Melody*	3.0
30.	WILLIE WE HAVE MISSED YOU & BEAUTIFUL STAR	3.0
32.	MARCH OF THE MEN OF HARLECH *(Welsh Melody*	3.0
34.	RECOLLECTIONS OF CAMBRIDGE *Sacred Airs*	3 0
36.	LA DONNA È MOBILE *(Verdi)*	3.0
38.	FANTASIA (OH! NANNY BANKS OF ALLAN WATER, & JENNY JONES	4.0

BY

J. BALSIR CHATTERTON.

Harpist to Her Majesty the Queen.

LONDON.

EDWIN ASHDOWN

(Limited)

BOSTON. 218, TREMONT STREET.

TORONTO. 144, VICTORIA STREET.

19, HANOVER SQUARE.

Digitized by the Internet Archive
in 2018 with funding from
Brigham Young University

https://archive.org/details/minstrelboyirish01chat

M
117
.C425
M56
1900

BOB D. LITTERELL

THE MINSTREL BOY.

J. B. CHATTERTON.

Allegro Moderato.

INTRADA.

ff risoluto.

ff

Con esp:

p

Slow.

cres:

Fix B♭.

f deciso.

p

ritard:

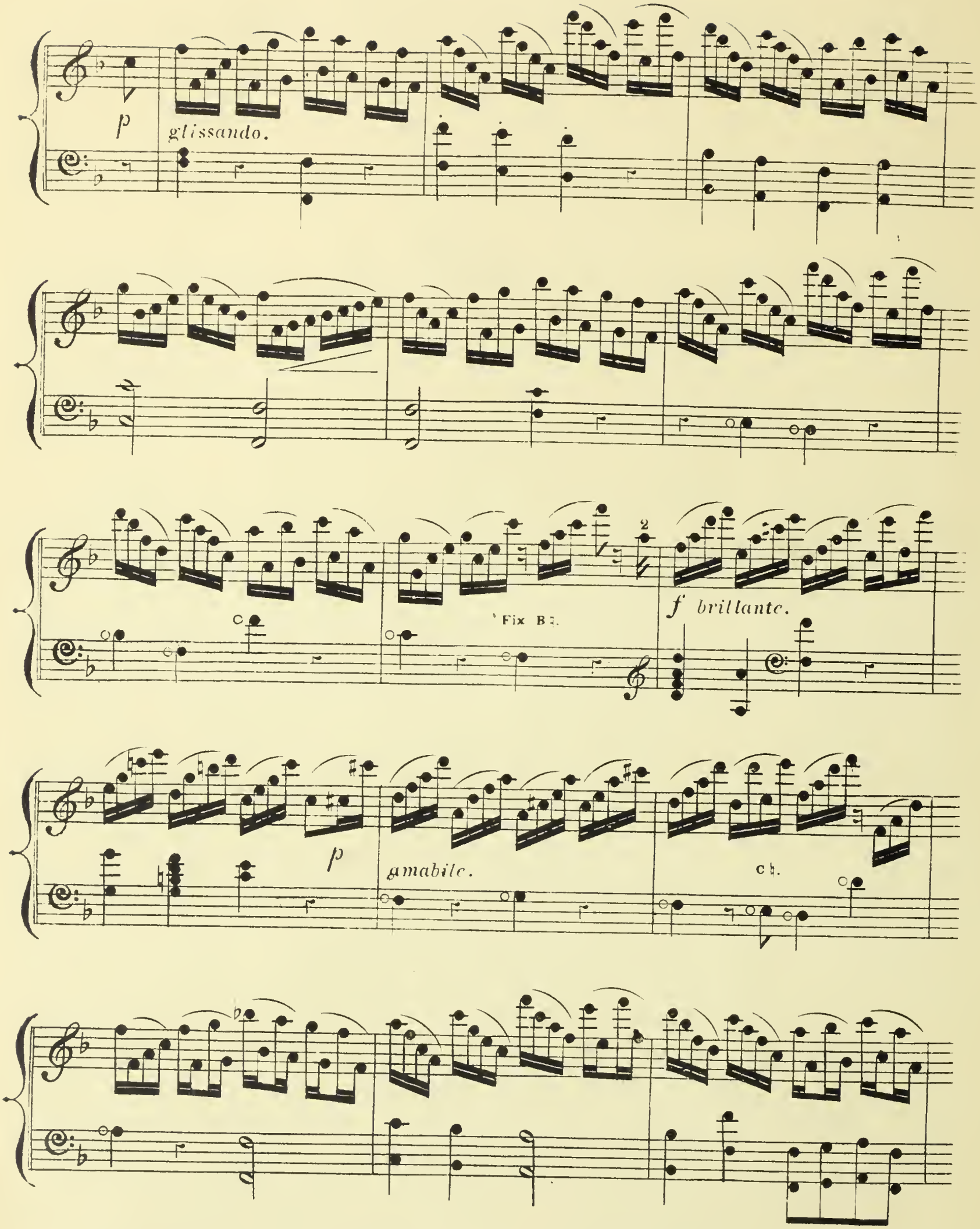

The Minstrel Boy. J. B. CHATTERTON.

p

Fix D ♭.

E ♭.

Con esp:

mf

f

pp *Con esp:*

The Minstrel Boy. J.B. CHATTERTON.

(E A. 21,980)

cres:

dim:

f

energico.

3

The Minstrel Boy. J.B. CHATTERTON.

(E A.21,980)

f *con fuoco.*

dim: *p* *dolce.*

sf>

cres:

Fix Eb.

Tempo di Marcia.

pp

f>

pp *rall:*

Con fuoco.

ff

p

cres:

+12 +12

ff

ff

LOWE & BRYDONE PRINTERS LTD. LONDON, N.W.10.

Six Impromptus

for the Piano

by

ALEC ROWLEY

Op 31

Humoresque
Oriental Valse
Canzonet
Valse Impromptu.
Bluette.
Novelette.

Price 1/6 net Each

LONDON
EDWIN ASHDOWN.
LIMITED
9 Hanover Square W. 1.

COPYRIGHT MCMXIX by EDWIN ASHDOWN LTD

SIX ORIGINAL PIANO PIECES

BY

ALEC ROWLEY.

□

PRICE 1/6 NET EACH.

□

FULL OF FASCINATING CHARM AND SPARKLE

□

1. Humoresque
2. Oriental Valse
3. Canzonet
4. Valse Impromptu
5. Bluette
6. Novelette

LONDON
EDWIN ASHDOWN LIMITED,
HANOVER SQUARE, W. 1.

1.

Humoresque.

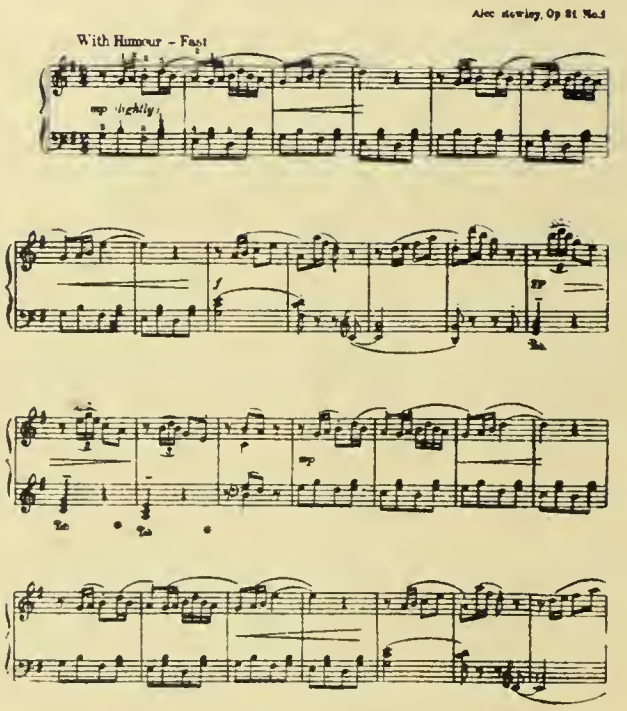

Copyright MCMXIX by Edwin Ashdown Ltd